



Home (/DLLLicenseManagment/s/)

Application DLL - Application - 57733	Approve	Reject	Applicant Action Required	Town Payment Received	Download
--	---------	--------	---------------------------	-----------------------	----------

**APPLICATION DETAILS**

**RELATED INFORMATION**

∨ Application Information

DLL - Application Id  
DLL - Application - 57733

---

Business Entity Name  
TS-GROVE PT MARINAS PBM, LLC

---

Applicant Email  
[tsmith@pointbaymarina.com](mailto:tsmith@pointbaymarina.com) (mailto:tsmith@pointbaymarina.com)

---

Business Entity Phone  
802-425-2431

---

Renewal Application

---

Foundational License

---

**Town Fee**  
70

---

Application Fee  
70.00

---

License/Permit Location Description

---

Designated Caterers Details

---

Days Since Last Modified  
2

---

Estimated time period for alcohol

---

Name and address from whom you purchase

---

Renewal Change Indicated

---

Renewal Change Description

---

URL for Policies & Procedures ⓘ

---

URL for Duties ⓘ

---

Send Approval Email

---

External Status  
Application sent to municipality

---

Town Clerk/ Municipal Jurisdiction  
Charlotte

---

Application Type ⓘ  
License

---

Application Category  
Second Class

---

Application For  
Second Class License

---

Historical Id  
SECN

---

Holding Tobacco Licence

---

Not Holding Tobacco License

---

Applicant Action Comments

---

**Town User Approval/Rejection Comments**

---

Quantity of Alcohol required

---

what purpose this alcohol is used to be

---

Where is this alcohol to be used

---

∨ Location Details

Physical Location Name ⓘ  
Point Bay Marina

---

Physical Location Street 1  
1401 Thompsons Point Road

---

Physical Location Street 2/Unit/Suite

---

Physical Location City/Town

---

Location  
[LN-033976 \(/DLLLicenseManagment/s/detail/a0Aeq00003WEpJEAU\)](https://dllportal.my.vermont.gov/DLLLicenseManagment/s/detail/a0Aeq00003WEpJEAU)

---

Address of warehouse located in Vermont:

---

Name Address of Vermont Wholesale Dealer

---

Charlotte

Physical Location State

Vermont

Physical Location Zip

05445

Education Details

Training Completion Record

[00096633 \(/DLLlicenseManagement/s/detail/a5C8z0000000rgEEAQ\)](#)

Premises Lease Details

Do you Lease the Premises

No

Landlord Name

Landlord Email

Lease Expiration Date

Information

Food

Meal & Rooms Certificate/Business Account

Signer's Name

Todd Smith

Lodging(if licensed as a Hotel)

Question	Poll
<input type="text" value="What would you like to know?"/> <input type="button" value="Ask"/>	



Search this feed...

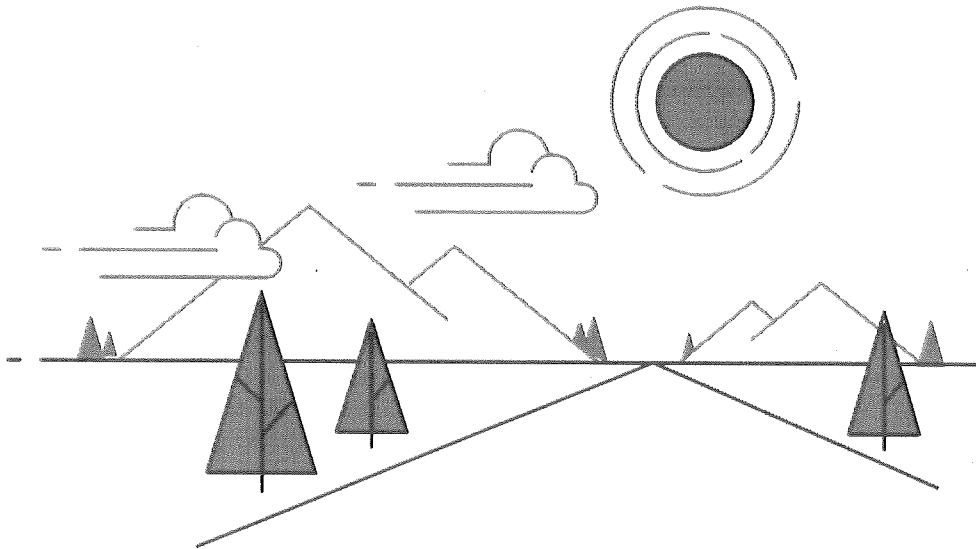

Collaborate here!

Here's where you start talking with your colleagues about this record.

Violation Id	First Name	Last Name	Contact Role	Offense	Date of Offense
There are no contact violations found					

Application Documents			
Name	Document Type	Associated With	
<a href="https://dllportal.my.vermont.gov/DLLi...">D-26536 (https://dllportal.my.vermont.gov/DLLi...</a>	Federal Employee Identification #	TS-GROVE PT MARINAS PBM, LLC	<a href="#">View</a>
<a href="https://dllportal.my.vermont.gov/DLLi...">D-26537 (https://dllportal.my.vermont.gov/DLLi...</a>	Proof of Worker Compensation Insurance	TS-GROVE PT MARINAS PBM, LLC	<a href="#">View</a>
<a href="https://dllportal.my.vermont.gov/DLLi...">D-26538 (https://dllportal.my.vermont.gov/DLLi...</a>	Operating Agreement	TS-GROVE PT MARINAS PBM, LLC	<a href="#">View</a>
<a href="https://dllportal.my.vermont.gov/DLLi...">D-26539 (https://dllportal.my.vermont.gov/DLLi...</a>	Articles of Organization	TS-GROVE PT MARINAS PBM, LLC	<a href="#">View</a>
<a href="https://dllportal.my.vermont.gov/DLLi...">D-26540 (https://dllportal.my.vermont.gov/DLLi...</a>	Sales and Use tax documents	LN-033976	<a href="#">View</a>



Point Bay Marina

**Location Address:**

1401 Thompsons Point Road,  
Charlotte, Vermont 05445

**Local Jurisdiction/ Town Clerk:**

Charlotte

**Health License:**

Food:

Lodging:

**Vermont Tax Department:**

**Education Details**

**Student Name:**

Todd Smith

**Training Completion Date:**

Thu Apr 06 00:00:00 GMT 2023

**Mode of Training:**

DLC Online Training

**Type of Training:**

Second Class (Off Premise)

**Foundational License (if applicable)**

**License Type:**

**Licensee Name:**

**Licensee Address:**

**License Number:**

**License Status:**

**License Start Date:**

**License End Date:**

**Documents Attached**

Name	Document Type	Associated With
D-26536	Federal Employee Identification #	TS-GROVE PT MARINAS PBM, LLC
D-26537	Proof of Worker Compensation Insurance	TS-GROVE PT MARINAS PBM, LLC
D-26538	Operating Agreement	TS-GROVE PT MARINAS PBM, LLC
D-26539	Articles of Organization	TS-GROVE PT MARINAS PBM, LLC
D-26540	Sales and Use tax documents	LN-033976

**Payment and Acknowledgement**

**Signed by:**

Todd Smith

**State of Vermont / DLL Application Fee:**

70.00

**Date of Submission:**

2025-04-04 18:59:50

**State of Vermont / DLL Payment Status:**

**Local Application Fee:**

70

**Local Control Payment Status:**

false



**Application ID:** DLL - Application - 57733  
**Application for:** Second Class License  
**Category of Business:** Second Class

**Business/ Entity Information**

**Business/ Entity Name:** TS-GROVE PT MARINAS PBM, LLC  
**Business ID:** 0456637  
**Business Address:** 1401 Thompsons Point Rd Charlotte 05445, Charlotte, Vermont 05445  
**Entity Type:** Limited Liability Corporation  
**Phone:** 802-425-2431  
**Management Type if LLC:** Manager-managed  
**Email:** tsmith@pointbaymarina.com

**People Information**

- **Person:** Todd Smith

**Business Role:** Business Principal  
**Business Address:** 1401 Thompsons Point Rd, Charlotte, Vermont, 05445  
**Phone:**  
**Email:** skipper@pointbaymarina.com  
**US Citizen?**  
**Political Position**  
**Name:** Todd Smith  
**Office:**  
**Jurisdiction:**

**Violations:**

Violation ID	Court/Traffic Bureau	Offense	Date of Offense
--------------	----------------------	---------	-----------------

**Location/ Premises Detail**

**Location Name:** Do you lease this Premises: