



Home (/DLLLicenseManagment/s/)

Application
DLL - Application - 53745

Approve

Reject

Applicant Action Required

Town Payment Received

Download

APPLICATION DETAILS

RELATED INFORMATION

Application Information

DLL - Application Id
DLL - Application - 53745

Business Entity Name
Charlotte Restaurant Group, LLC

Applicant Email
adam@backyardbistrovt.com (mailto:adam@backyardbistrovt.com)

Business Entity Phone
802-238-0422

Renewal Application

Foundational License
[LP-022507 \(/DLLLicenseManagment/s/detail/a5At0000000CqIIEAK\)](#)

Town Fee
115

Application Fee
115.00

License/Permit Location Description
Restaurant on the bottom level of a two story commercial building being approx 2 400 sq ft in size. Located on the west side of Ethan Allen Highway (Route7) situated south of Ferry Road designated as 3488 Ethan Allen Highway in the Town of Charlotte Vermont.

Designated Caterers Details

Days Since Last Modified
0

Estimated time period for alcohol

Name and address from whom you purchase

Renewal Change Indicated

Renewal Change Description

URL for Policies & Procedures ⓘ

URL for Duties ⓘ

Send Approval Email

External Status
Application sent to municipality

Town Clerk/ Municipal Jurisdiction
Charlotte

Application Type ⓘ
License

Application Category
First Class

Application For
First Class Restaurant/Bar License

Historical Id
1RST

Holding Tobacco Licence

Not Holding Tobacco License

Applicant Action Comments

Town User Approval/Rejection Comments

Quantity of Alcohol required

what purpose this alcohol is used to be

Where is this alcohol to be used

Location Details

Physical Location Name ⓘ
Backyard Bistro

Physical Location Street 1
3488 Ethan Allen Highway

Location
[LN-022583 \(/DLLLicenseManagment/s/detail/a0At0000002ZOE7EAO\)](#)

Address of warehouse located in Vermont:

Physical Location Street 2/Unit/Suite

Name Address of Vermont Wholesale Dealer

Physical Location City/Town

Charlotte

Physical Location State

Vermont

Physical Location Zip

05445

Education Details

Student Name

Training Completion Record

Mode of Training

Training Completion Date

Type of Training

Premises Lease Details

Do you Lease the Premises

No

Landlord Name

Landlord Email

Lease Expiration Date

Information

Food

Meal & Rooms Certificate/Business Account

Signer's Name

Adam Spell

Lodging(if licensed as a Hotel)

Created By

Adam Spell (/DLLLicenseManagment/s/profile/005t0000008nkN4AAI) ,
2/21/2025 5:48 PM

Last Modified By

Martin Prevost (/DLLLicenseManagment/s/profile/005t000000Af8vXAAR) ,
2/24/2025 7:32 AM

Question Poll

What would you like to know?

Ask



Search this feed...

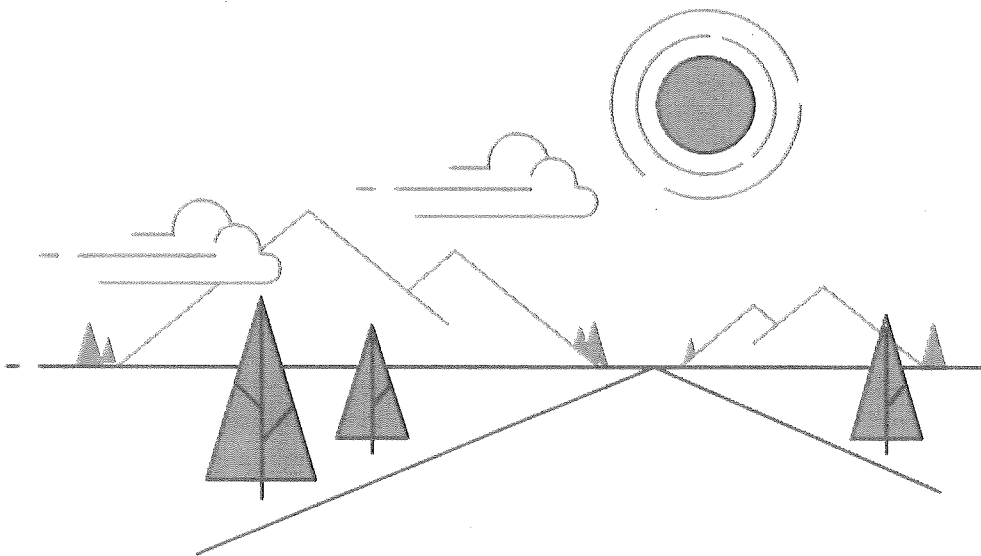

Collaborate here!

Here's where you start talking with your colleagues about this record.

Contact Violations						
Violation Id	First Name	Last Name	Contact Role	Offense	Date of Offense	
CV-3021 (https://dllportal...	Jill L. Spell	Spell		Prior Conviction Reported		
CV-3207 (https://dllportal...	Adam Spell	Spell		Prior Conviction Reported		

Application Documents		
Name	Document Type	Associated With
There are no Application Documents found		



Application ID: DLL - Application - 53745
Application for: First Class Restaurant/Bar License
Category of Business: First Class

Business/ Entity Information

Business/ Entity Name: Charlotte Restaurant Group, LLC
Business ID: 0010405
Business Address: 3488 Ethan Allen Hwy, Charlotte, Vermont 05445
Entity Type: Limited Liability Corporation
Phone: 802-238-0422
Management Type if LLC:
Email: adam@backyardbistrovt.com

People Information

• **Person:**
Jill Spell

Business Role: Officer/Director
Business Address: 3027 Hinesburg Road, Charlotte, Vermont, 05445
Phone: 8022385599
Email: jill@backyardbistrovt.com
US Citizen? Yes
Political Position
Name: Jill Spell
Office:
Jurisdiction:

Violations:

Violation ID	Court/Traffic Bureau	Offense	Date of Offense
--------------	----------------------	---------	-----------------

• **Person:**
Adam Spell

Business Role:
Business Principal

Email:
adam@backyardbistrovt.com

Business Address:

US Citizen?

Political Position

Phone:

Name: Adam Spell

Office:

Jurisdiction:

Violations:

Violation ID	Court/Traffic Bureau	Offense	Date of Offense
--------------	----------------------	---------	-----------------

Location/ Premises Detail

Location Name:
Backyard Bistro

Do you lease this Premises:

Location Address:
3488 Ethan Allen Highway,
Charlotte, Vermont 05445

Health License:

Food:
Lodging:

Local Jurisdiction/ Town Clerk:
Charlotte

Vermont Tax Department:

Education Details

Student Name:

Training Completion Date:

Mode of Training:

Type of Training:

Foundational License (if applicable)

License Type:
First Class

License Number:
LP-022507

Licensee Name:
Backyard Bistro

License Status:
License Active - Ready for Renewal

Licensee Address:
3488 Ethan Allen Highway ,
Charlotte, Vermont 05445

License Start Date:

License End Date:

Documents Attached

Name	Document Type	Assosicated With
------	---------------	------------------

Payment and Acknowledgement

Signed by:
Adam Spell

Date of Submission:
2025-02-21 22:48:52

Local Application Fee:
115

State of Vermont / DLL Application Fee:
115.00

State of Vermont / DLL Payment Status:

Local Control Payment Status:
false

