

**LEGEND**

- PROPOSED PROPERTY LINE
- PROPOSED SETBACK LINE
- PROPOSED EASEMENT LINE
- 100 PROPOSED CONTOUR
- PROPOSED CURB
- x- PROPOSED FENCE
- PROPOSED GRAVEL
- PROPOSED PAVEMENT
- PROPOSED GUARD RAIL
- E PROPOSED ELECTRIC
- OE PROPOSED OVERHEAD ELECTRIC
- UE PROPOSED UNDERGROUND ELECTRIC
- COM PROPOSED COMMUNICATIONS
- FM PROPOSED FORCEMAIN
- G PROPOSED GAS
- ST PROPOSED STORM
- S PROPOSED GRAVITY SEWER
- T PROPOSED TELEPHONE
- W PROPOSED WATER
- PROPOSED SWALE
- PROPOSED SEWER MANHOLE
- PROPOSED STORM MANHOLE
- PROPOSED CATCH BASIN
- PROPOSED YARD DRAIN
- PROPOSED WELL
- PROPOSED HYDRANT
- PROPOSED SHUT OFF
- PROPOSED UTILITY POLE
- PROPOSED LIGHT POLE
- PROPOSED GUY WIRE/POLE
- PROPOSED SIGN
- PROPOSED EDGE OF BRUSH/WOODS
- REBAR SET
- CONCRETE MONUMENT SET
- △ UNMARKED ANGLE POINT

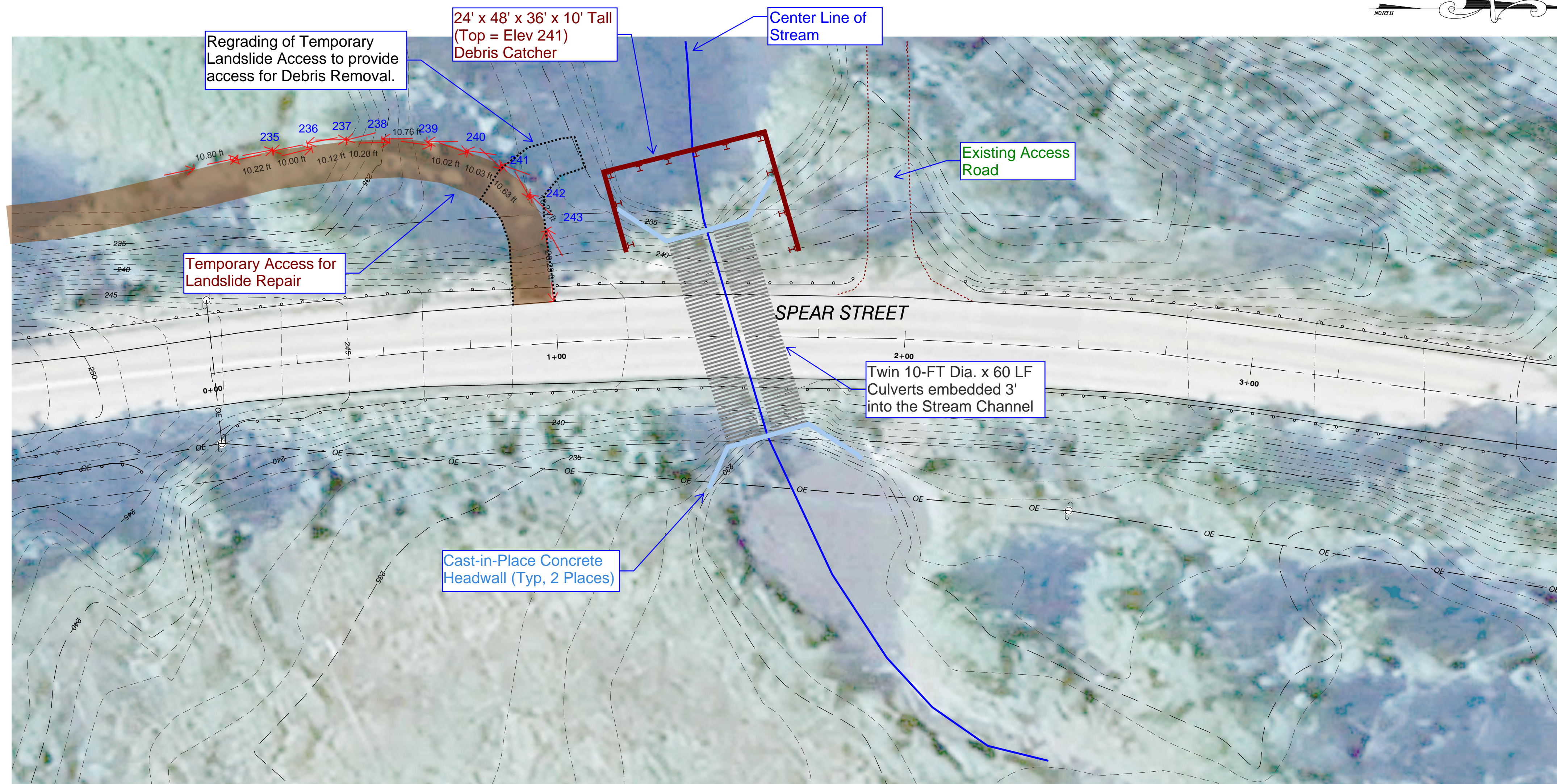

**PLAN VIEW**

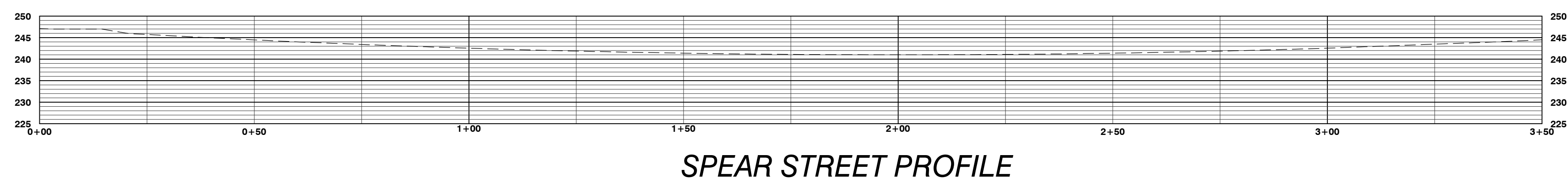

**SPEAR STREET PROFILE**

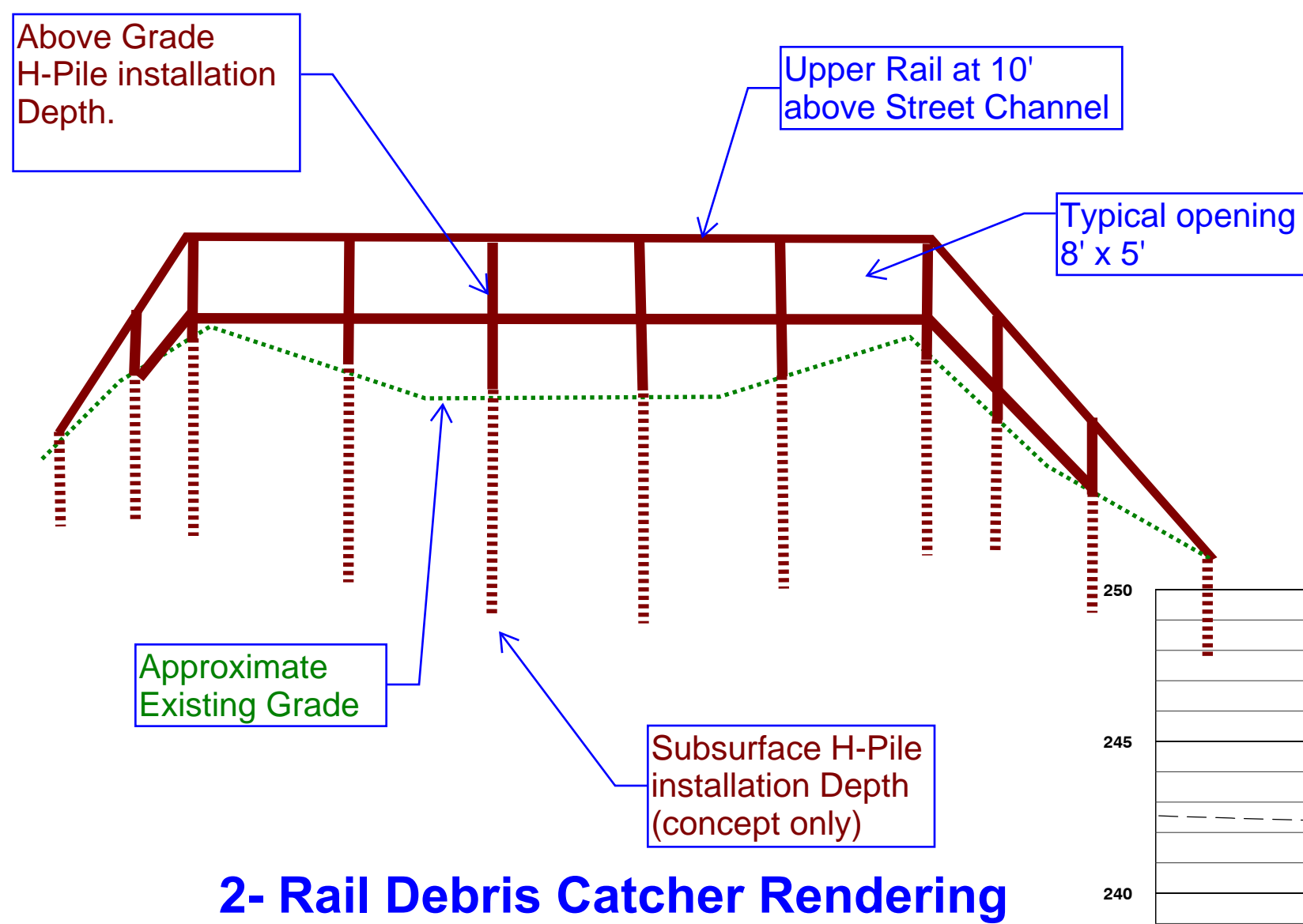

**2-Rail Debris Catcher Rendering**

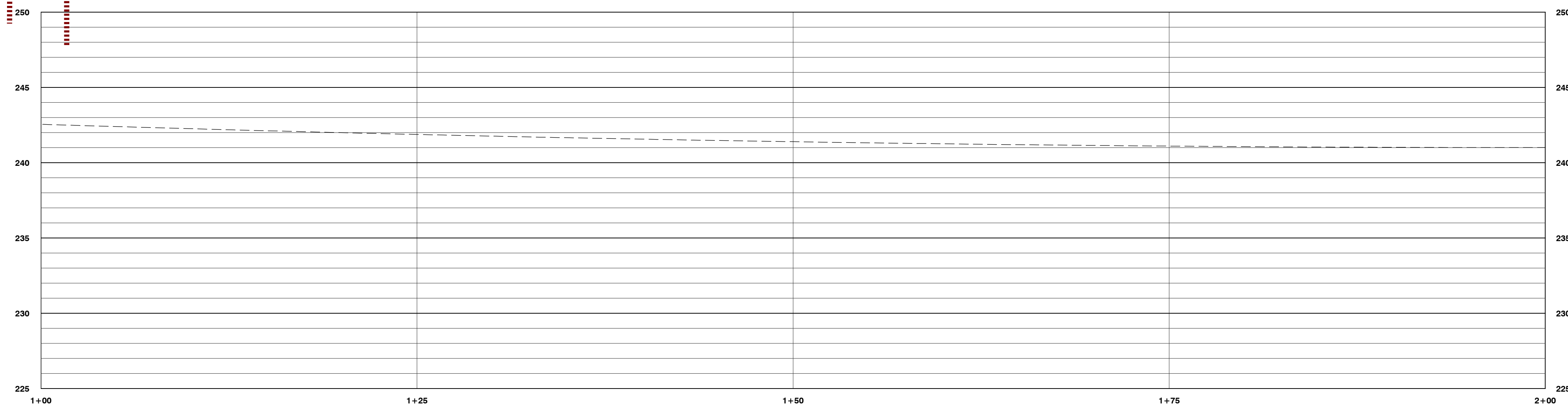

**SPEAR STREET PROFILE**

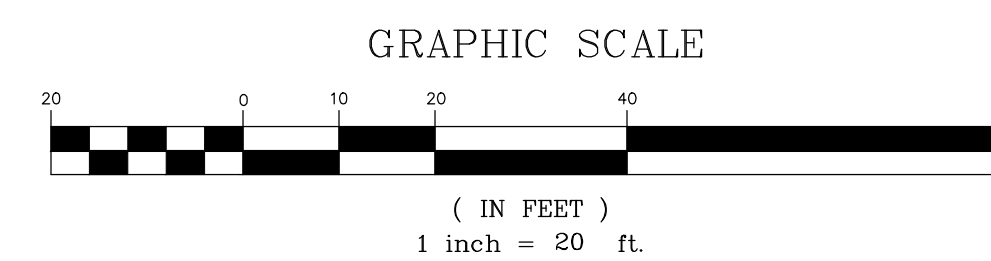

GRAPHIC SCALE  
( IN FEET )  
1 inch = 20 ft.

SITE ENGINEER:



CIVIL ENGINEERING ASSOCIATES, INC.  
10 MANSFIELD VIEW LANE, SOUTH BURLINGTON, VT 05403  
P: 802-864-2323 FAX: 802-864-2271 web: www.crea-vt.com

COPYRIGHT © 2024 - ALL RIGHTS RESERVED

DRAWN

SAL

CHECKED

DSM

APPROVED

DSM

CLIENT:

**TOWN OF CHARLOTTE**

CHARLOTTE, VERMONT 05445

PROJECT:

**SPEAR STREET ROADWAY REPAIR**

SPEAR STREET CHARLOTTE, VT

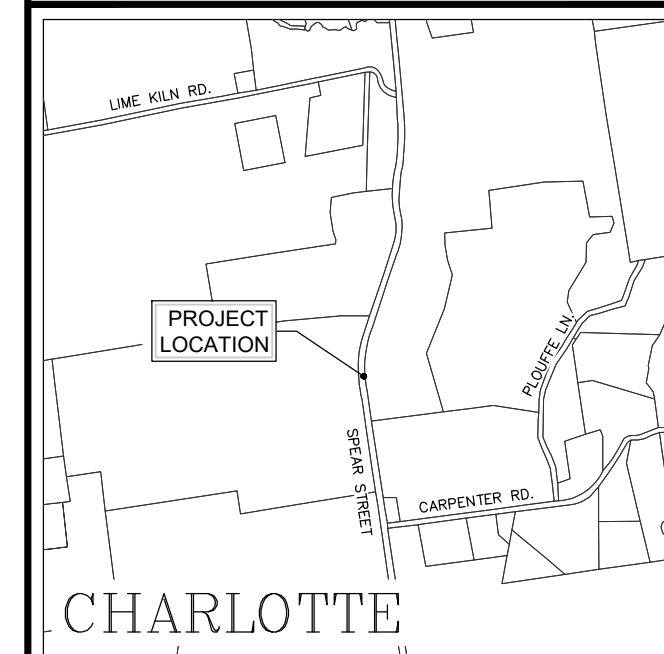

**LOCATION MAP**

1" = 2000'

DATE	CHECKED	REVISION

**PROPOSED CONDITIONS PLAN**

DATE  
**AUG., 2024**

SCALE  
**1" = 20'**

PROJ. NO.  
**24148**

DRAWING NUMBER

**C2.0**

**DRAFT**  
for Review