



SITE ENGINEER:

CIVIL ENGINEERING ASSOCIATES, INC.
 10 MANSFIELD VIEW LANE, SOUTH BURLINGTON, VT 05403
 P: 802-864-2323 FAX: 802-864-2271 web: www.cea-vt.com
 COPYRIGHT © 2023 - ALL RIGHTS RESERVED

DRAWN
MAB
 CHECKED
DSM
 APPROVED
DSM

CLIENT:
JONATHAN MAGUIRE
 P.O. BOX 51
 HINESBURG, VT 05461

PROJECT:
PROPOSED 3 LOT SUBDIVISION
 2760 SPEAR STREET
 CHARLOTTE VERMONT



LOCATION MAP
1" = 2000'

DATE	CHECKED	REVISION

HIGHWAY ACCESS PLAN

DATE
11/14/2023
 SCALE
1" = 30'
 PROJ. NO.
19112
 DRAWING NUMBER
HWA-1

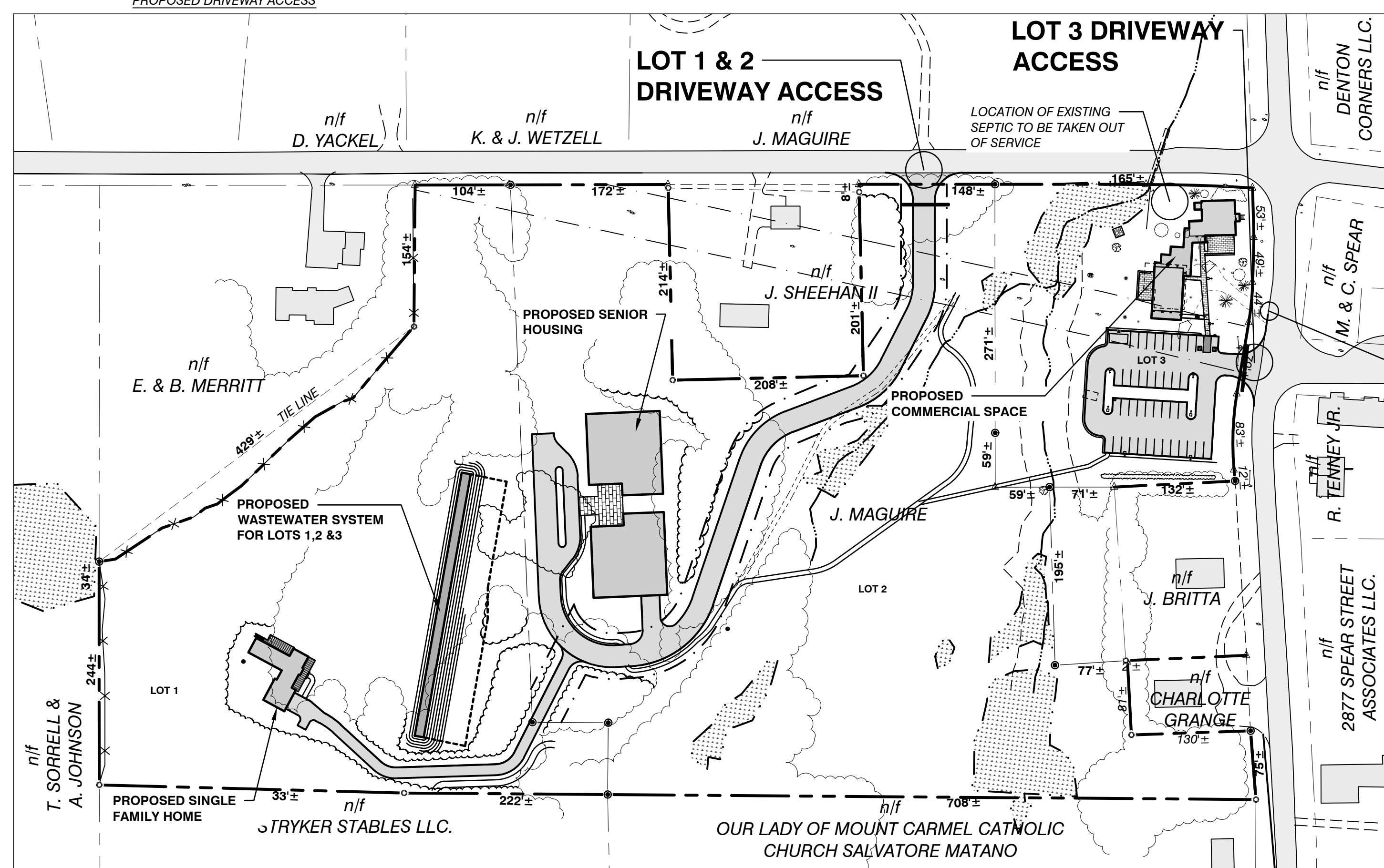

OVERALL SITE PLAN
SCALE: 1" = 100'

HIGHWAY ACCESS SITE PLAN
SCALE: 1" = 30'

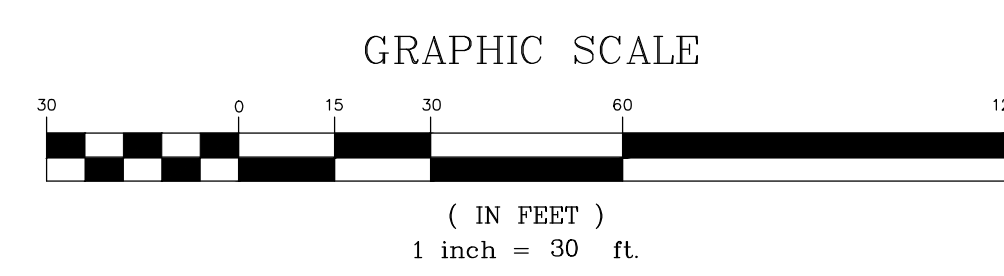

P:\AutoCAD Projects\2019\19112\1-CADD Files\19112\hwy\2760 Spear\19112-2760 Spear.dwg 11/15/2023 9:16:25 AM DWG to PDF.pc3